



PERÚ

Ministerio
de Salud

Centro Nacional de Epidemiología de
Prevención y Control de Enfermedades

GOBIERNO REGIONAL CAJAMARCA
DIRECCION REGIONAL DE SALUD CAJAMARCA
SUB REGION DE SALUD JAEN
DIRECCIÓN DE EPIDEMIOLOGÍA



SALA SITUACIONAL COVID-19 (CORONAVIRUS) 01-04-2020 10:00 a.m.

**DIRECCION DE EPIDEMIOLOGIA
SUB REGION DE SALUD I JAEN**



Situación a nivel mundial del COVID-19

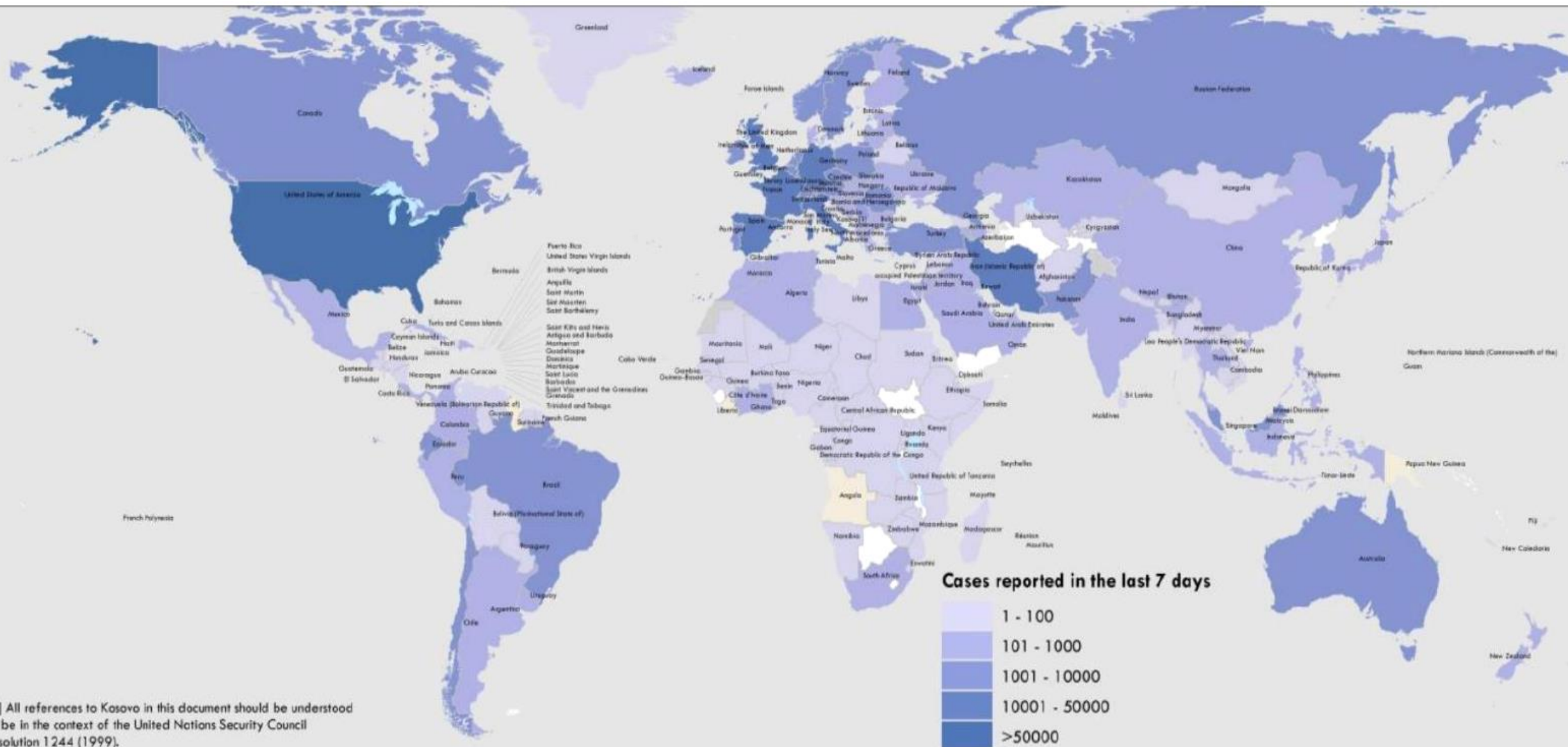

[1] All references to Kosovo in this document should be understood to be in the context of the United Nations Security Council resolution 1244 (1999).

Number of cases of Serbia and Kosovo (UNSCR 1244, 1999) have been aggregated for visualization purposes.



Casos confirmados de COVID-19, por departamento de residencia



| Departamento | N° | % | |
|----------------------|------------|--------------|---|
| Lima | 718 | 75.6 | ↑ |
| Loreto | 53 | 5.6 | ↑ |
| Cusco | 25 | 2.6 | ↑ |
| Callao | 24 | 2.5 | ↑ |
| Lambayeque | 22 | 2.3 | |
| Arequipa | 21 | 2.2 | ↑ |
| Piura | 21 | 2.2 | |
| La Libertad | 15 | 1.6 | ↑ |
| Junín | 13 | 1.4 | |
| Ancash | 11 | 1.2 | ↑ |
| Tumbes | 8 | 0.8 | |
| San Martín | 5 | 0.5 | |
| Ica | 5 | 0.5 | |
| Huánuco | 4 | 0.4 | |
| Ayacucho | 1 | 0.1 | |
| Pasco | 1 | 0.1 | |
| Madre de Dios | 1 | 0.1 | |
| Tacna | 1 | 0.1 | |
| Cajamarca | 1 | 0.1 | |
| Total general | 950 | 100.0 | |



Fuente: Net Lab INS

Elaborado por Centro Nacional de Epidemiología, Prevención y Control de Enfermedades - MINSA

Corte 29 marzo 24 horas



CASOS SOSPECHOSOS Y CONFIRMADOS NOTIFICADOS DE COVID-19 POR ESTABLECIMIENTOS DE SALUD

DIRECCIÓN SUB REGIONAL DE SALUD JAEN



01-04-2020

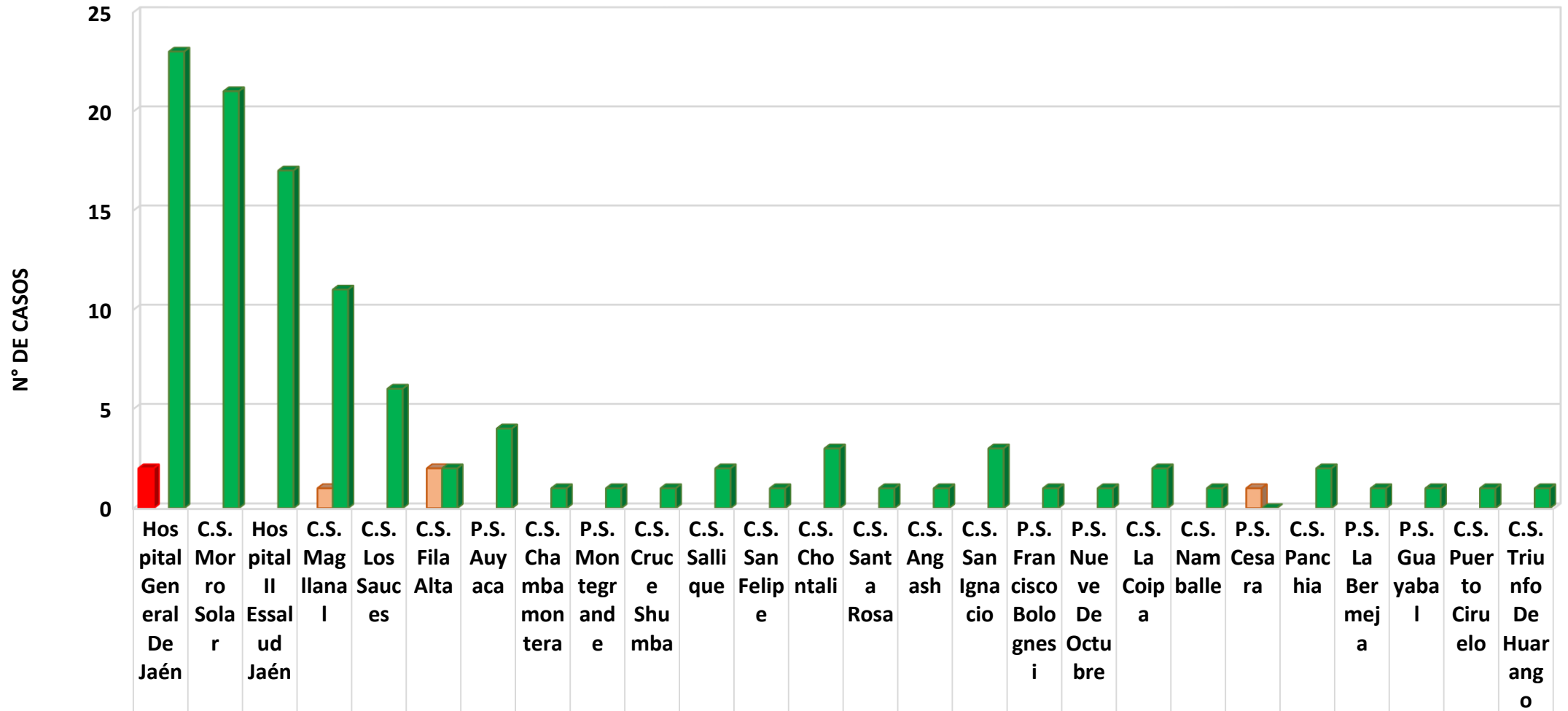

| | | | | | | | | | | | | | | | | | | | | | | | | | |
|---|----|----|----|----|---|---|---|---|---|---|---|---|---|---|---|---|---|---|---|---|---|---|---|---|---|
| ■ CONFIRMADO = 2 | 2 | | | | | | | | | | | | | | | | | | | | | | | | |
| ■ SOSPECHOSO = 4 | | | 1 | | 2 | | | | | | | | | | | | | | | 1 | | | | | |
| ■ DESCARTADO = 109 | 23 | 21 | 17 | 11 | 6 | 2 | 4 | 1 | 1 | 1 | 2 | 1 | 3 | 1 | 1 | 3 | 1 | 1 | 2 | 1 | 0 | 2 | 1 | 1 | 1 |



CASOS SOSPECHOSOS Y CONFIRMADOS NOTIFICADOS DE COVID-19 POR DISTRITOS

DIRECCIÓN SUB REGIONAL DE SALUD JAEN



01-04-2020

| DISTRITOS | CONFIRMADOS | SOSPECHOS | DESCARTADOS | A LA ESPERA DE RESULTADOS |
|-------------------|-------------|-----------|-------------|---------------------------|
| JAEN | 2 | 3 | 78 | 3 |
| BELLAVISTA | | 0 | 3 | 0 |
| CHONTALI | | 0 | 3 | 0 |
| COLASAY | | 0 | 4 | 0 |
| SALLIQUE | | 0 | 3 | 0 |
| SAN FELIPE | | 0 | 1 | 0 |
| SAN JOSE DEL ALTO | | 0 | 1 | 0 |
| SANTA ROSA | | 0 | 1 | 0 |
| SAN IGNACIO | | 0 | 5 | 0 |
| CHIRINOS | | 0 | 1 | 0 |
| HUARANGO | | 0 | 2 | 0 |
| LA COIPA | | 0 | 2 | 0 |
| NAMBALLE | | 1 | 1 | 1 |
| TABACONAS | | 0 | 4 | 0 |
| DISA JAEN | 2 | 4 | 109 | 4 |



CASOS SOSPECHOSOS Y CONFIRMADOS NOTIFICADOS DE COVID-19 POR DISTRITOS DIRECCIÓN SUB REGIONAL DE SALUD JAEN



01-04-2020

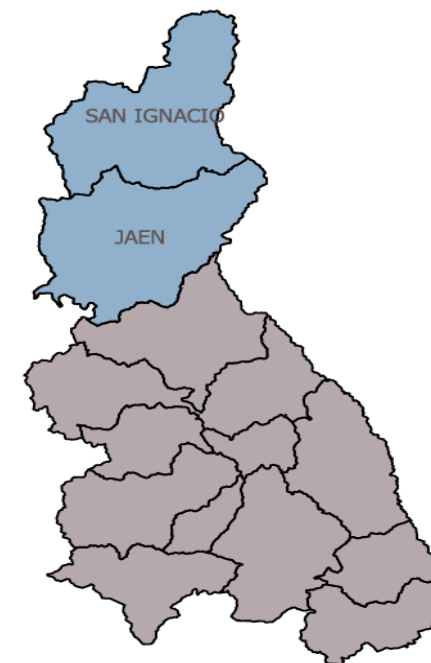

COVID-19

- Sin Sospechosos
- 01-05 Sospechosos
- 06-10 Sospechosos
- Casos Positivos

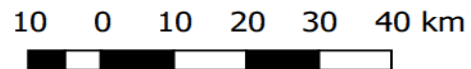



**CASOS SOSPECHOSOS Y CONFIRMADOS NOTIFICADOS DE COVID-19 SEGÚN
ETAPA DE VIDA Y SEXO
DIRECCIÓN SUB REGIONAL DE SALUD JAEN
01-04-2020**

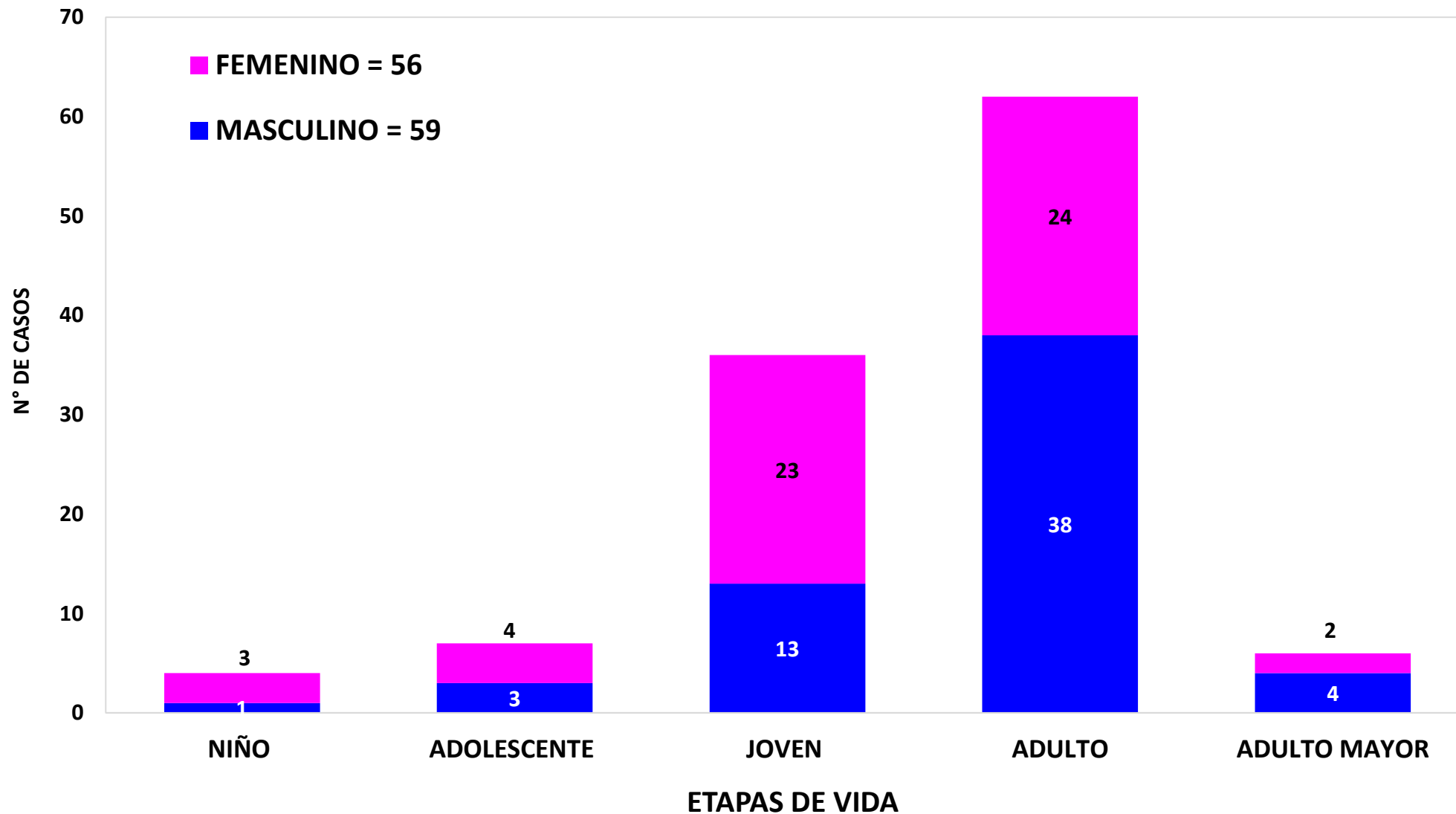



CASOS SOSPECHOSOS Y CONFIRMADOS NOTIFICADOS DE COVID-19 POR FECHA DE INICIO DE SINTOMAS DIRECCIÓN SUB REGIONAL DE SALUD JAEN 01-04-2020

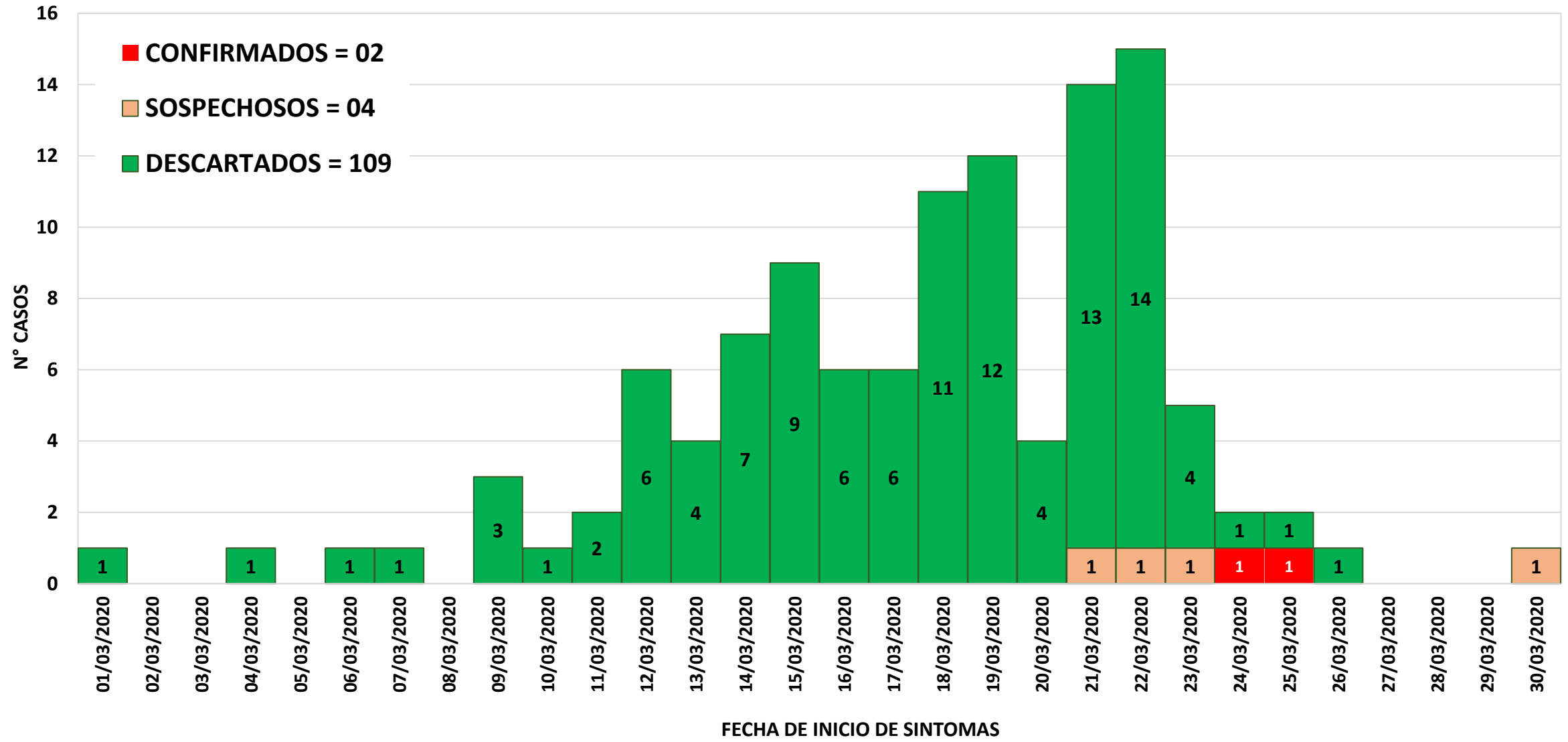



CASOS SOSPECHOSOS Y CONFIRMADOS NOTIFICADOS DE COVID-19 POR FECHA DE NOTIFICACION DIRECCIÓN SUB REGIONAL DE SALUD JAEN



01-04-2020

Búsqueda Activa de
contactos de caso
confirmado de Piura

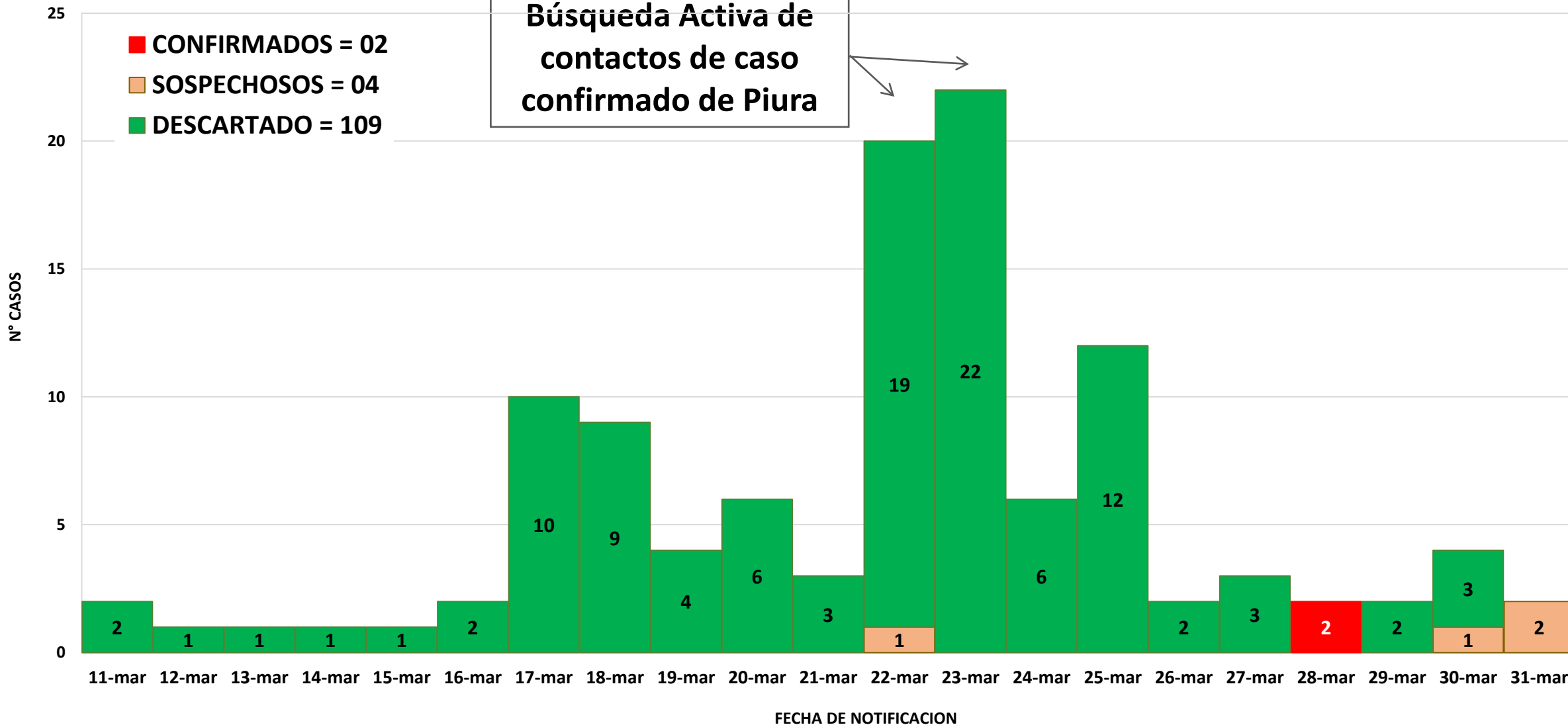



PORCENTAJE DE CARACTERÍSTICAS CLÍNICAS DE CASOS SOSPECHOSOS Y CONFIRMADOS NOTIFICADOS DE COVID-19 DIRECCIÓN SUB REGIONAL DE SALUD JAEN 01-04-2020

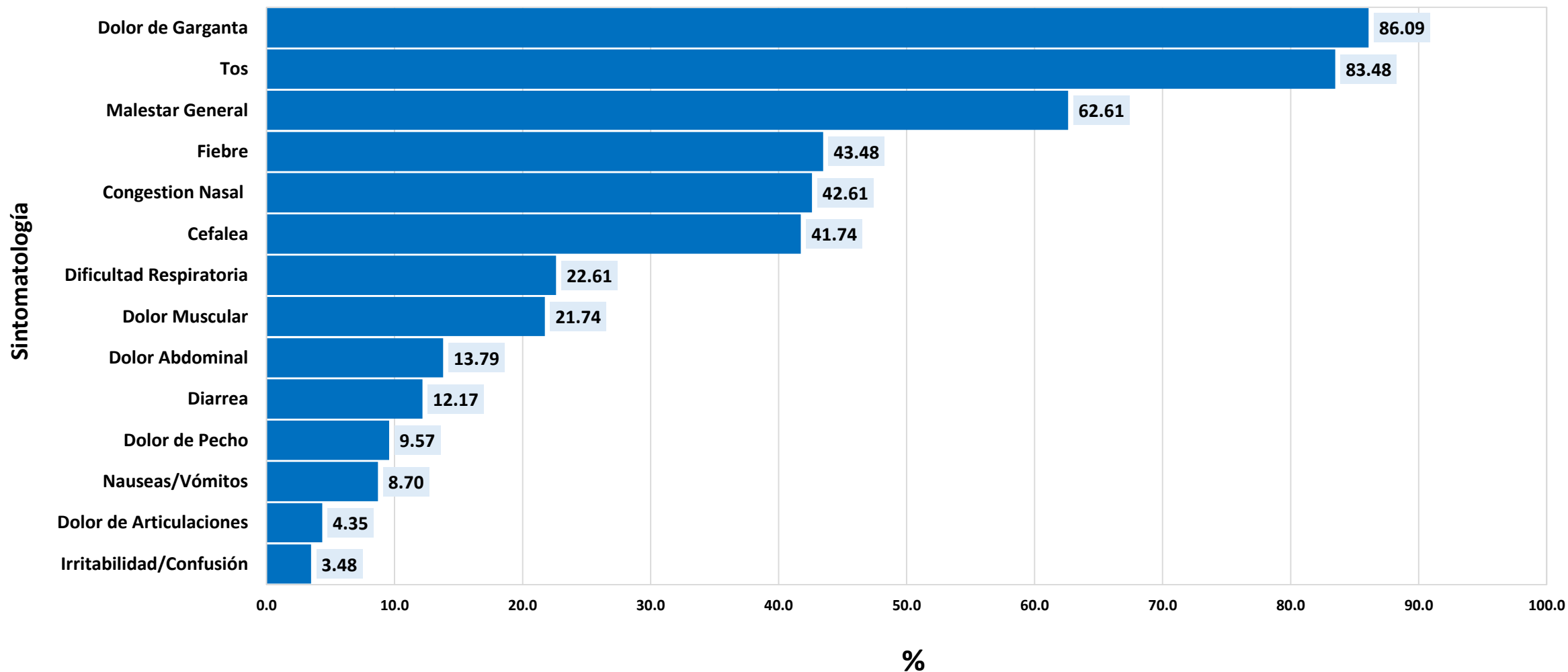

CASOS NOTIFICADOS = 115



LÍNEA DE TIEMPO DE PACIENTE (1) DE 40 AÑOS - POSITIVO A NCOV-19
DIRECCIÓN SUB REGIONAL DE SALUD JAEN
01-04-2020



Antecedentes patológicos: obesidad, hipotiroidea, diabetes melittus, hysterectomía por cáncer de útero

| | | | | | | | | | | | | | | | | | | | | | | | | | | | | | | | | | | | | | | | | |
|------------------------------|------------|---------------------------------------|------------|------------|------------|------------|-------------------------------|------------|------------|------------|------------------------|---|------------|------------|-----------------|------------|---------------------------|------------|------------|------------|------------|------------|------------|------------|------------|------------|------------|------------|------------|------------|------------|------------|------------|------------|------------|------------|------------|------------|------------|--|
| Lima | | Viaja de Lima a Jén. Empresa Carlitos | | | | | | | | | | Presenta tos, dolor de garganta, fiebre, malestar general, náuseas, vómitos | | | Toma de Muestra | | Resultado Positivo | | | | | | | | | | | | | | | | | | | | | | | |
| 12-14/03-20 | 14/03/2020 | 15/03/2020 | 16/03/2020 | 17/03/2020 | 18/03/2020 | 19/03/2020 | 20/03/2020 | 21/03/2020 | 22/03/2020 | 23/03/2020 | 24/03/2020 | 25/03/2020 | 26/03/2020 | 27/03/2020 | 28/03/2020 | 29/03/2020 | 30/03/2020 | 31/03/2020 | 01/04/2020 | 02/04/2020 | 03/04/2020 | 04/04/2020 | 05/04/2020 | 06/04/2020 | 07/04/2020 | 08/04/2020 | 09/04/2020 | 10/04/2020 | 11/04/2020 | 12/04/2020 | 13/04/2020 | 14/04/2020 | 15/04/2020 | 16/04/2020 | 17/04/2020 | 18/04/2020 | 19/04/2020 | 20/04/2020 | 21/04/2020 | |
| Período de Incubación | | | | | | | Período de transmisión | | | | | | | | | | | | | | | | | | | | | | | | | | | | | | | | | |
| | | | | | | | | | | | Inicio de Sínto | Cuarentena | | | | | | | | | | | | | | | | | | | | | | | | | | | | |



LÍNEA DE TIEMPO DE PACIENTE (2) DE 23 AÑOS - POSITIVO A NCOV-19

DIRECCIÓN SUB REGIONAL DE SALUD JAEN

01-04-2020



| | | | | | | | | | | | | | | | | | | | | | | | | | | | | | | | | | | | | | | | | | | | | | | | | |
|-----------------------|------------|------------|------------|------------|------------|------------|------------------------|------------|------------|---------------------------|--|--------------------|------------|------------|------------|------------|------------|------------|------------|------------|-----------------|--------------------|------------|------------|------------|------------|------------|------------|------------|------------|------------|------------|------------|------------|------------|------------|------------|------------|------------|------------|--|--|--|--|--|--|--|--|
| Chiclayo | | | | | | | | | | Viaj a de Chic layo a Jén | Presenta dolor de garganta, congestión nasal, fiebre, malestar general, diarrea, cefalea, nauseas, vomitos, irritabilidad, dolor muscular, abdominal y articular | | | | | | | | | | Toma de Muestra | Resultado Positivo | | | | | | | | | | | | | | | | | | | | | | | | | | |
| 13/03/2020 | 14/03/2020 | 15/03/2020 | 16/03/2020 | 17/03/2020 | 18/03/2020 | 19/03/2020 | 20/03/2020 | 21/03/2020 | 22/03/2020 | 23/03/2020 | 24/03/2020 | 25/03/2020 | 26/03/2020 | 27/03/2020 | 28/03/2020 | 29/03/2020 | 30/03/2020 | 31/03/2020 | 01/04/2020 | 02/04/2020 | 03/04/2020 | 04/04/2020 | 05/04/2020 | 06/04/2020 | 07/04/2020 | 08/04/2020 | 09/04/2020 | 10/04/2020 | 11/04/2020 | 12/04/2020 | 13/04/2020 | 14/04/2020 | 15/04/2020 | 16/04/2020 | 17/04/2020 | 18/04/2020 | 19/04/2020 | 20/04/2020 | 21/04/2020 | 22/04/2020 | | | | | | | | |
| Período de Incubación | | | | | | | Período de transmisión | | | | | | | | | | | | | | | | | | | | | | | | | | | | | | | | | | | | | | | | | |
| | | | | | | | | | | | | Inicio de Síntomas | Cuarentena | | | | | | | | | | | | | | | | | | | | | | | | | | | | | | | | | | | |



UBICACIÓN DE CASOS POSITIVOS COVID-19 CIUDAD DE JAÉN 2020

